Richmond Record-Herald

VOL. XXV—FIFTEENTH YEAR | RICHMOND, CONTRA COSTA COUNTY, CAL.—WEDNESDAY, FEB. 7, 1917. | NUMBER 167

$14,100,000 IS VALUATION NAMED BY PEOPLES WATER CO.

EXTRADITION OF L. D. KING MAY NOT BE SOUGHT NOW

(Special to Record-Herald)

MARTINEZ, Feb. 7.—Because L. D. King of Richmond supposedly run down and killed by a Southern Pacific train near Oleum two months ago but who in reality is said to be in Oregon at the present time can only be charged with contempt of court there is small chance of extradition papers being issued by Governor Johnson to bring the man to Richmond.

HAS THREE CHILDREN

According to the authorities King left a wife and three children in Richmond. Pending an interlocutory decree between King and wife the former was ordered by Judge McKenzie to pay $25 a month allimony.

It was first thought that King might be charged with failure to provide, a felony in the eyes of the law but owing to the court order relative to alimony this has been found to be impossible.

Attaches of the district attorney's office have been at Richmond for the past several days securing evidence against King which may be used should new efforts be made to extradite him from Oregon.

EXPLOSION OF BOILER CAUSE OF MAN'S DEATH

Palmer H. Shaw, seriously injured in a boiler explosion at the Antioch Paper Mills Monday morning, whose death occured last night will be brought here for burial today.

Shaw was a resident of Stege for five years was 50 years of age and leaves a wife and two daughters. He was a native of Illinois and had been employed at the paper mills as a stationary engineer for many years.

The body will be shipped from the Martinez hospital to the Smallwood undertaking parlors here today, funeral arrangements to be completed this evening.

COMPANY F TO PUT ON ADOPTION DEGREE

Special initiatory work will be put on by Company F Moose Defenders at the class initiation of 75 candidates into Richmond lodge of Moose tomorrow night.

Following the business meeting four rounds of boxing and two rounds of wrestling will be provided, the evening to be concluded with a buffet lunch.

DOUBLE INQUEST FOR POWDER VICTIMS

A double inquest to ascertain the cause of death of Nels Skalberg and James Hall, killed at the Giant Powder works Saturday evening will be held at the Smallwood undertaking parlors tomorrow night.

Both men were blown to atoms by an explosion in the company's nitric acid plant. Two other men were injured at the time of the explosion which has not as yet been accounted for by powder officials.

BUILDERS DONATE SERVICES FOR CHURCH

Roofers and carpenters today contributed a large amount of work toward the erection of the new First Christian church, Sixth street and Bissell avenue.

During the noon hour a luncheon was served to the workmen by the ladies of the church which well repaid them for their services. Those donating their services today were, roofers, E. E. Jenks, L. Jenks, John Hartshorn, W. A. Willis; carpenters, R. H. Sylvester, J. A. McCoy, W. A. Olsen, G. M. Kenkel, G. W. Shiptus, G. O. Wallin, J. A. Nells, P. A. Flenger, F. G. Scherruble, E. F. Parker, F. Shean, L. D. Engleman; laborers F. G. Baker, J. S. Conant and J. A. McCoy.

$11,000 FIREHOUSE FOR SAN RAFAEL

(Special to Record-Herald)

SAN RAFAEL, Feb. 7.—The City Council of San Rafael has awarded a contract for the construction of a new fire house to cost $11,000. The old building and its lot have been sold and a new site purchased. The building will be constructed by J. Kappenmann, a San Rafael contractor.

EASTERN WOMAN IS SPEAKER AT MEET

A tea party and literary program was enjoyed by the Ladies Aid Society of the First Congregational church at the church parlors this afternoon. One of the speakers for the occasion was Miss M. Parker of Salem, Mass., who spoke on "hygiene."

The meeting was in charge of Mrs. Emma Rowe, president of the society

REDMEN ARRANGE A LADIES NIGHT PARTY

Onetah Tribe of Redmen is arranging for a ladies night to be held at the Richmond club house on the evening of February 20. Music for the evening will be furnished by the Redmen orchestra. The affair is to be strictly for the members of the lodge and their families.

In charge of the party are D. J. Esola, H. J. Hennessey, J. L. Woodcock and O. J. Ripley.

POWDER TUG ASHORE

(Special to Record-Herald)

SAN DIEGO, Feb. 7.—The tug Vivo and two barges from Hercules, Cal. to be used in the kelp cutting industry near here went ashore in a gale last night.

Valentines at Beyers. 2-7-6t

POLICE SEARCH FOR 2 MEXICANS FOR BEATING MAN

Plainclothes men of the local police department spent the greater part of yesterday and last night searching the vicinity near the Golden West hotel for some trace of two Mexicans wanted for assault and robbery at the Santa Fe Mexican camp.

Juan Mendez reported to the police Monday evening that he had been set upon and beaten by two companions after which a watch and some change had been stolen from him.

CONTRACTOR IN SUIT FOR ST. WORK HERE

(Special to Record-Herald)

MARTINEZ, Feb. 7.—L. L. Page today filed a number of suits against various parties in Richmond for sums alleged to be due for street work. It was stipulated that one suit would be argued and the verdict rendered will apply to all. This will do away with the necessity of trying the individual cases.

MISS MAURINE BOONE HOSTESS TO C. E. CLUB

Miss Murine Boone, daughter of Mr. and Mrs. W. A. Boone, entertained the members of the Christian Endeavor society of the First Christian church at her home 717 Chanslor avenue last night. A program of music singing and reading took up the early part of the evening followed with games and the serving of refreshments.

CHURCH LADIES IN PARCEL POST SALE

Mrs. H. E. Renud is chairman of the several committees of the Young Married Peoples Club of the Wesley Methodist arranging the parcel post sale to be held in the church parlors March 9. Music for the evening will be furnished by Ross Calfee's orchestra.

The club will hold its meeting next week at the home of Mrs. Charles Butler 80 Third street.

ROYAL ARCH MASONS TO HOLD CARD PARTY

Royal Arch Masons, will hold a whist party and dance in Bank Hall this evening, for which a number of invitations have been issued throughout the city.

The party promises to be one of the most entertaining affairs which the lodge has held in many months. The committee in charge of the party comprises James Towers, Jr., R. H. Petillon, W. D. Baker, H. D. Chapman and W. F. Petillon.

Notices to the effect that admission will be charged to the party are in error as it has always been the custom of Royal Arch Masons to make their social events strictly invitational.

SOUP KITCHEN OF CHURCH IS SUCCESS

Funds which will go toward the improvement of the First Methodist church on the west side are being increased daily by ladies of the church in the operation of a lunch counter near the Standard Oil refinery.

Today is the third day of the business venture and according to the ladies in charge is proving very successful. The committee operating the lunch room comprises Mrs. George Garrard, Mrs. Clifton Bradley, Mrs. H. G. Stidham, Mrs. E. Wood and Mrs. John C. Gillett.

IS ILL

Mrs. J. C. Owens, wife of former Senator J. C. Owens is confined to her home, Tenth street and Barrett avenue with a slight illness. Her condition is reported much improved today.

WILL REACH MAXIMUM EXPANSION IN 1937 SEVEN CREEKS TO FLOW IN SAN PABLO DAM

WILSON HOLDING REPORT ON NAVY BASE FOR TIME

The report of Admiral Helm of the Naval Base Commission relative to a naval base site on San Francisco bay is being retained by President Wilson for a few days, prior to being sent to Congress according to word sent to the Berkeley Chamber of Commerce by Congressman J. A. Elston.

The telegram follows:

"Contrary to expectations of the navy department, the president has retained the Helm report on a naval base for San Francisco bay, but will transmit it to congress in a few days at least. In the meantime I am not permited to mention the contents of the report. Will advise you as soon as report is made public.

"J. A. ELSTON."

ATTORNEY TINNING AIDS TWO CLIENTS

(Special to Record-Herald)

MARTINEZ, Feb. 7.—Attorney A. B. Tinning did yeoman's work for two of his clients yesterday morning when he had charges of grand larceny reduced to petit larceny and succeeded in getting George C. Ellison, some times known as Phillip Kinsman, and John Ward of Richmond off with a light sentence of thirty days each in the county jail. Incidentally this is the second time within a month that Attorney Tinning has succeeded in displaying keen legal ability of this nature.

Ellison and Ward were charged with burglarizing the house of one John Lund at Richmond. Attorney Tinning was appointed by the court to defend the men and he certainly showed unusual ability and after the sentences had been pronounced, the young lawyer was congratulated by many of those in the court room.

PRE-LENTEN CARD PARTY FOR ST. MARK'S CHURCH

Committees from St. Mark's Catholic church are today arranging for the grand prize whist party to be held in Woodmen hall on the evening of February 17. The affair plans to be entertaining and from the number of tickets on sale should be largely attended.

It is to be a pre-lenten party, the last social event from that date until after Easter Sunday. Music for the evening will be furnished by an orchestra composed of Emil Esola and N. H. O'Hara.

COMMISSION WILL MEET THIS EVENING

The playground Commission will meet at the Lincoln school tonight for the purpose of preparing a tentative report and hearing recommendations for the recreation committee of the Parent Teachers Association relative to playgrounds in this city. The matter of a municipal bath house will also be discussed by the commission.

PYTHIAN SISTERS ARRANGE SOCIAL

A class initiation and social is planned by the members of Contra Costa Temple Pythian sisters to be held in Pythian Hall Febraury 17. The affair is to be concluded with dancing and the serving of refreshments. In charge of the social are Mrs. Alta Camp, Mrs. Hutson, Mrs. E. Bowyer and Davis.

SPEEDING COSTS RICHMOND $20 IN FINES

MARTINEZ, Feb. 7. — Ernest Lamp, the tunnel road speed cop easily "makes his way" out through the county and particularly on that fine stretch of speedway, the tunnel road. During the month of January in addition to warnings given speeders and the arrest of persons who were released with reprimands, Lamp hailed into Justice Duncan's court at Walnut Creek, offenders who paid a total of $120 in fines. In addition to this $20 in fines came up from Richmond.

INJURED KNEE SAID TO HAVE CAUSED DEATH

Mrs. Ruth Anna Boyd, formerly residing at the Nicholl ranch, Twenty-third street and Macdonald avenue and who recently lifted the mortgage on the First Presbyterian church by a gift of $2500 died at the Merritt hospital in Oakland last night.

The deceased was 30 years of age and leaves a host of friends to mourn her loss.

Her death is said to heve resulted from an injury received to her right knee a few days ago when she fell, injuring herself severely. For the few years she has been a resident of Oakland.

EIGHT STEEL BEAMS SWING ON HI SCHOOL

Eight steel "I" beams weighing thirty two tons are being swung into place by workmen for the Richmond high school annex building. The beams will form the supports for the second floor of the structure.

Work for placing the heavy beams will be completed tomorrow. The school annex is well under way toward completion.

CIVIC CENTER CLUB IN WHIST PARTY

Officers of the Civic Center club headed by Mrs. Charles Donnelly president of the organization held a whist party this afternoon at the Richmond clubhouse. Seven beautiful prizes were awarded to those holding high scores for the afternoon's afatir. In charge of the party were Mrs. W. A. Vickery, Mrs. Charles Johnson, Mrs. H. Waite and Miss Delfino Byrone.

GRANTED DIVORCE

(Special to Record-Herald)

MARTINEZ, Feb. 7.—A. C. Serpa of Richmond was granted a divorce by Superior Judge McKenzie yesterday from his wife Thirsa Serpa. Serpa charged his wife with cruelty.

You will find your Sweetheart's Valentines at Beyer's 2-7-6t

WATER HEARING POSTPONED FOR AN INSPECTION

That the Eeas Bay Water company formerly the Peoples Water company, will have reached its maximum strength of expansion in 1937 was the statement made by George Wilhelm, chief engineer of the water company, at the hearing yesterday morning before State Railroad Commissioner Edwin C. Edgerton, held in the Oakland city hall.

The meeting is one of a series that has been held since last November under a petition of intervention filed by the city of Oakland.

The testimony of Wilhelm means that after a period of twenty years the East Bay Water company will not be able to expand in order to meet the growing demand for water commensurate with increasing population.

Wilhelm occupied the stand all morning testifying regarding the proposed San Pablo reservoir, which is contemplated to receive the waters to be diverted from the creeks west of the San Leandro watershed. Wilhelm testified that when completed the San Pablo reservoir will suffice to serve the east bay cities, in connection with other reservoirs, for a period of nine years.

RESERVOIRS PLANNED

According to Wilhelm the water company plans to dam Pinole, San Pablo, San Leandro, Crow, Bilinger, Las Trahos and Cull creeks, and by conduits and tunnels divert the water to the San Pablo reservoir. He also testified that about $200,000 had already been expended on this work. He said that the division to San Pablo is necessary because it is the best available site, for three reasons —cost of construction, location with respect to distribution and amount of water.

John S. Partridge, special counsel representing Oakland, contended that the agreement made with the water company in 1908 whereby the rates were allowed to exist until 1911 without opposition was with the understanding that the San Pablo reservoir was to be devoted to Oakland.

This testimony was called forth by the testimony of Wilhelm, who said that the San Pablo site was the most convenient to serve Richmond and Berkeley.

Weddington Creed, counsel for the water company, told Partridge that in the event San Pablo reservoir, when constructed was used for Richmond and Berkeley, the Alvarado and San Leandro reservoirs would be used for Oakland alone.

VALUATION QUESTION

It is the contention of the East bay cities in the controversy regarding a rate adjustment that the water company is claiming a valuation of $14,100,000 on which it desires an earning rate of 5 per cent income per annum, whereas the property is not worth more than $6,000,000 on which the company is now earning from 15 per cent to 16 per cent per annum.

Partridge asserts that the company owns 43,000 acres of land, a large

(Continued on Page Four)

MINISTERIAL UNION EXPRESSES CONFIDENCE IN PRES. WILSON

Ministers representing the protestant churches of Richmond at a meeting of the Ministerial Union yesterday expressed utmost confidence in President Wilson and his ability to keep the American nation at peace with the world.

The following resolutions were passed at the meeting which was presided over by Rev. Henry K. Sanborne, newly elected president of the society. They are:—

"RESOLVED, That we the Ministerial Union of Richmond, Cal. express our utmost confidence in the wisdom and leadership of the President of the United States in the very grave crisis which confronts us as a nation, and we record ourselves as with him most heartily in our prayers and sympathies in his efforts to maintain peace and national honor."

Commending the Christian Church and Pastor.

"RESOLVED, That this Ministerial Union of Richmond of Richmond expresses its good wishes toward Rev. Boyer and his people at this time when they are laboring so heroically and successfully in their new Church building enterprise. We have long ago learned that the prosperity of one is the good of all, in all Christian work. Richmond needs larger and better churches, and we all rejoice in this splendid addition to our equipment.

Be it further resolved, that the members of this Union express their willingness to render any aid necessary for the speedy consumption of this project."

$2,500,000 FOR NEW CROCKETT PLANT WILL HANDLE ALL HAWAIIAN OUTPUT

(Special to Record-Herald)

CROCKETT, Feb. 7.—Arrangements to enlarge the Crockett refinery of the California and Hawaiian Company from a capacity of 900 tons to 1300 tons of raw sugar daily, at a cost of approximately $2,500,000, were completed in Honolulu last week. Orders to commence the work were received by cable from Honolulu last Friday.

The enlargement of the plant was decided upon at a conference in Honolulu last week at which General Manager George M. Rolph met with the officials of the Sugar Factors company, which control about four-fifths of the total raw sugar output of the islands.

It is estimated that when the added construction is finished the Crockett refinery will be able to handle 75 per cent of the Sugar Factors Comnany's output, or three-fifths of the total Hawaiian output.

DIRECTORS NOMINATED AT C. OF C. MEETING

Twenty nominations for new directors of the Richmond Chamber of Commerce were made at the semi-monthly meeting and luncheon of that organization at the Elks building today. Those nominated were, W. L. Ballenger, C. M. Brewer, C. J. Crary, E. J. Garrard, C. S. Downing, J. C. Owens, C. R. Blake, Frank Linder, L. L. Farrell, J. F. Galvin, C. Bacon, G. E. Milnes, C. F. Donnelly, W. L. Lane, A S Forbes, C. C. Olney, Harry Adkison, E. H. Harlow, E. B. Anderson and O. R. Ludewig.

The meeting was in charge of president J. C. Owens and Secretary J. A. Long.

Important business relative to a new factory which is to locate here very shortly was discussed and a vote of praise given to Secretary Long for his efforts toward securing the new industry.

The thirteen directors will be chosen at the first meeting in March.

Onion Sets
20c lb.
ONIONS ARE $8.00 A SACK—GROW A SACK FOR 20c
SQUARE DEAL HARDWARE CO.
H. E. DOUGALL, Phone Richmond 288 — We Give Home Trading Stamps — FREE DELIVERY — H. C. ARMSTRONG, 203 Macdonald Ave.

Richmond Record-Herald

Published Every Afternoon, Except Sundays and Holidays by the Record-Herald Company

Sixth Street, near Macdonald Ave. Telephone Richmond 70

FRANK HULL...Managing Editor. G. E. MILNES...Business Mgr.

SUBSCRIPTION RATES:

1 Year.....$4.00 6 Months.....$2.00 1 Month by Carrier..40¢

Entered at the Postoffice at Richmond, Cal., as Second-class Matter.

Independent Democratic Official Paper of City of Richmond

PHASES OF THE INCOME TAX

To any one, whether involved in the complexities of the income tax or not, a book on "Income Tax Procedure," by Robert H. Montgomery, including decisions and comment upon the application of the new tax laws will come as a relief from the mass of matter which has been written around the income tax legislation. It is not a digest of tax laws or a compendium of Treasury Department regulations and court decisions, but a broad study of the law, with practical suggestions. Just what is taxable, what is net income, and what is exempt, constitute a problem which has caused endless discussion. Mr. Montgomery reaches the conclusion that only common-sense can decide, and his application of common-sense commends itself. For example, he points out that if the law especially provides that army officers who receive allowances for heat, rent, and light shall pay a tax thereon, provided their aggregate income exceeds the exemption limit, there are many other individuals who receive allowances of a similar nature who should be taxed on them. For instance, corporation officials who live near industrial plants enjoy telephone serivce, fuel, use of automobiles, and other perquisites which, under the ruling, are taxable. If a salesman is permitted to make personal use of an automobile furnished to him for business use, why should it not calculate its rental value and include the amount as taxable income? It is a fair assumption that if the car was not furnished no similar expenses would be incurred. If, however, its use does not mean a reduction in "personal, living, or family expenses," it is not taxable. On the other hand, if an officer of an automobile concern has exclusive use of a car, and uses it for other than business purposes, and if it is fair to assume that he would own and operate a car, even if he had to pay for it, then he should estimate its operating cost for a year for his own use, and report as taxable income the estimated saving of expense through its use.

It is also worth while to note that unlawful methods of business are taxed, if carried on for gain or profit. Millions of dollars were wagered on the outcome of the last Presidential election. Did the winners receive gifts, not taxable or profits, taxable? Under the clause that provides that gains derived from any source whatever are taxable. Mr. Montgomery draws the conclusion: "It would be well, therefore, to include all receipts from bets in one's income-tax returns." His beief is that anything which tends to increase the number of those who record and thus know where their income goes, will in the long run increase the government's revenue from the income tax. The average citizen is not given to a close scrutiny of his personal expenditures: the inevitable result of close watching is the cutting out of extravagant and foolish items, with consequent increase in savings and subsequent income therefrom. Mr. Montgomery characterizes the existing income tax as most vicious, in that it encourages governmental extravagance and removes accountability for it. For it is essentially a class tax, and if 99 per cent of the population do not pay the tax, why should they care how much the 1 per cent pay or what happens to their money? Mr. Montgomery is in favor of lowering the exemption and of increasing the exemption for minor children. It is obvious, he says, that many single persons who receive an income tax of $3,000 are better able to pay an income tax than a married man with six children who earns $5,000.

TEACHING THE IMMIGRANT

In a recent report on "The School and the Immigrant" the Cleveland Education Survey has brought to light the fact that although there were more than 10,000 students enrolled in the night schools, most of these represented names in books rather than students in school. And it's probably as true of other cities with large foreign populations as it is of Cleveland.

The trouble is that grown men and women, foreigners far from illiterate but with litte knowledge of the English language and anxious to learn American customs, have not found in the night schools what they sought and needed. Men 25 to 30 years old, with keen minds and ambitions, have been set to copying such illuminary phrases as "I am a yellow bird. I can sing. I can fly. I can sing to you." And after a few evenings they have dropped out of the class.

What these men and women ask of our night schools is immediate, concrete, practical training. It is an insult to their intelligence and earnest purpose to offer them primary work. In general the teachers are free to teach what they please by whatever methods seem best. It looks as if the teachers did not understand their task. Too often they haven't got the immigrant student's point of view at all. They painfully teach him to read primers instead of newspapers. Of the life and workings of the city in which he lives they tell him nothing. It's time for us to use a little common sense and less vague sentiment in our treatment of this educational problem. If we are sincere in our desire for Americanization we will give this student what he wants.

Scientists might help things some by devoting a little time to find a way to kill trouble-germs.

Notwithstanding that some are saying, we do not believe that congress is afraid of San Gom-pers.

Kaiser William's latest 'peace' massage insists that he heartily sympathizes with President Wilson's world-wide peace propaganda, but in th emeantime any neutral ships that get in the way will go to the bottom and American citizens sail the seas at their peril!

Bernard Baruch made $476,168 in Wal street in 13 days, by just "putting two and two together." What an awful mistake there might have been in his addition, f the president had not sent the peace note at the right time.

If you feel that you simply must elope, girlie, ifrst write out a thriller and ge yourself on he front page. He'll be looking for it.

Wear a BLACK'S Special, one that has been Cleaned and Pressed. Black's Cleaning House, 1016 Macdonald Ave., Phone 788.

GUARANTEED REBUILT TYPEWRITERS

All Makes

UNDERWOODS

Model 4—Automatic ribbon reverse.....$37.50
Model 5—Automatic ribbon reverse.....$37.50
Model 4—2-color back spacer, pica.....$40.00
Model 5—2-color back spacer, pica.....$47.50 to $55.00
Model 5—14-inch carriage.$35 to $62.50

REMINGTONS

Model 10—Pica type...$37.50 to $52.50
Model 11—Decimal tabulator.$40 to $55
Model 11—Decimal tabulator Wahl adding and subtracting attachment.....$100.00
Models 6 and 7.....$15.00

OTHER MAKES

Model 5—Oliver.....$27.50
Model 2—L. C. Smith, pivot bearing.....$27.50
Model 2—L. C. Smith, ball-bearing.....$32.50
Model 2—L. C. Smith, ball bearing, back spacer.....$35.00
Model 5—L. C. Smith.....$42.50
Model 2—Monarch.....$30.00
Models 2, 4, 5 and 6—Smith-premier.....$15.00
Model 10—Smith-Premier.....$30.00
Model 10—Royal.....$55.00

Each machine thoroughly rebuilt and fully guaranteed for one year. Add $2.50 to the above price if sold on terms of $5 cash and $5 per month. Machines sent for 3 days' examination to any point on the Pacific coast, and if not satisfactory may be returned at our expense. Machines rented 3 months for $5. Late models rented 3 months, $7; 4 months, $8. Initial payment applied if purchased.

Send for our new illustrated folder, just off the press.

The Wholesale Typewriter Co., Inc.
530 Market St., San Francisco
Branches in all coast cities

NOTICE TO TAXPAYERS

State and County Taxes for the Fiscal Year 1916-1917.

Office of the Collector of State and County Taxes, Martinez.

Notice is hereby given that I have received from the Auditor of Contra Costa County the Duplicate assessment book for the fiscal year 1916-1917, and that the taxes on all personal property secured by real property, and one-half of the taxes on real property will be due and payable on the

Third Monday in October,

1916, and will be delinquent on the

First Monday in December

next thereafter, at six o'clock p. m., and unless paid prior thereto, fifteen per cent will be added to the amount thereof, and if said one-half be not paid before the

Last Monday in April, 1917

at six o'clock p. m., an additional five per cent will be added thereto. The remaining one-half of the taxes on all real property will be payable on and after the

First Monday in January,

1917, and will be delinquent on the

Last Monday in April,

next thereafter, at six o'clock p m., and unless paid prior thereto, five per cent will be added to the amount thereof.

2d. That all taxes may be paid at the time the first installment, as herein provided, is due and payable.

3d. That payment of taxes must be made at the office of the Tax Collector, in the town of Martinez.

M. W. JOOST.
Tax Collector of Contra Costa County.

SALTS FINE FOR ACHING KIDNEYS

We eat too much meat, which clogs Kidneys, then Back hurts and Bladder bothers you.

Most folks forget that the kidneys, like the bowels, get sluggish and clogged and need a flushing occasionally, else we have backache and dull misery in the kidney region, severe headaches, rheumatic twinges, torpid liver, acid stomach, sleeplessness and all sorts of bladder disorders.

You simply must keep your kidneys active and clean, and the moment you feel an ache or pain in the kidney region, get about four ounces of Jad Salts from any good drug store here, take a tablespoonful in a glass of water before breakfast for a few days and your kidneys will then act fine. This famous salts is made from the acid of grapes and lemon juice, combined with lithia, and is harmless to flush clogged kidneys and stimulate them to normal activity. It also neutralizes the acids in the urine so it no longer irritates, thus ending bladder disorders.

Jad Salts is harmless; inexpensive; makes a delightful effervescent lithia-water drink which everybody should take now and then to keep their kidneys clean, thus avoiding serious complications.

A well-known local druggist says he sells lots of Jad Salts to folks who believe in overcoming kidney trouble while it is only trouble.—Adv.

Subscribe for the Record-Herald.

Why Orland?

IF YOU WILL LOOK UP SOMERVILLE AT 913 MACDONALD AVE. AND SEE SOME OF THE MORTGAGE LIFTERS YOU WILL GET THE ANSWER TO THE QUESTION

Why Orland?

CLASSIFIED ADS

CLASSIFIED ADVERTISING RATES

Lines	2T	4T	6T	12T	24T
3....	$ .25	$ .45	$ .60	$1.00	$1.50
4....	.35	.60	.80	1.35	2.00
5....	.45	.75	1.00	1.75	2.50
6....	.50	.90	1.20	2.00	3.00
7....	.60	1.05	1.40	2.25	3.50
8....	.70	1.20	1.60	2.50	4.00
9....	.80	1.35	1.80	2.75	4.50
10....	90	1.50	2.00	3.00	5.00

Strictly in Advance

Classified ads will be taken over the phone and collections made by messenger on payment of 10¢ extra for messenger service.

WANTED—MISCELLANEOUS

WANTED—A good piano. Price and terms must be right. For particulars write P. O. Box 601, Richmond, Ca. tf.

BOARD

WANTED — Three gentlemen boarders in private family, apply 1415 Nevin avenue. Also garage for rent. j2-6t

FOR RENT

FOR RENT— Modern furnished apartment, steam heat, bath, janitor service. Apply Yager apts. 17th and Macdonald Ave. F5-3t

FOR RENT—Four room modern furnished cottage with garage. Inquire 431 North 12th St. F5-3t*

FOR SALE

FOR SALE—Victor phonograph and records in good condition at a bargain. Call 549 9th st.

FOR SALE—A bargain in house and 2 lots; street work paid; fine location; 2 blocks from Macdonald avenue; terms. Address Box 120, Record-Herald office. oct21-tf

FOR SALE—Milk cow cheap. Inquire 427 S. 12th st. jan23tf

FOR SALE OR TRADE—Will sell 3-room house and 2 lots at Point or trade for lot between Sixth, Tenth, Barrett and Chanslor avenues. Address Box R. X., Record-Herald office. jan24tf

REAL ESTATE

NOTICE.—Now that the New Year is here, let us get busy and make 1917 the banner year for Richmond. You want to build a home and I have the good, close-in locations for the purpose. Large residence lots as low as $250; easy terms; no interest; sewers all laid. Why continue to pay rent? In the end you have a bunch of rent receipts. W. H. SANFORD; Phone 921; Office, Wall street and Potrero avenue; P. O. box U, Richmond, Cal. (Get located before the Navy Yard goes in. Jan25-1mo

NOTARY PUBLIC

NOTARY PUBLIC—I make and acknowledge all kinds of legal papers; deeds, mortgages, contracts, leases, etc. Houses to rent; fire insurance. H. G. Stidham, 163 Washington avenue. Phones, office 868, Residence 920. 3-27-tf

POSITION WANTED

THE W. C. T. U. of Richmond would like to assist any girl that needs help who will either write or come to see Mrs. G. Wallin, 684 Fifteenth St., Richmond. tf.

WANTED—Woman wants washing either at home or will go out, or will do house work of any kind by the day. Address Box J.4—Record-Herald 2-6-3t

EXCHANGES

HAVE you vacant lots that you want to turn over for income bearing residence property. I have a modern five room house and two lots in central section of city, that I would consider exchanging for vacant lots suitably located. In answering give lot and block number, what value of lots are, and whether street work is paid or not. Address Box 184, Richmond, Cal. 2-29-tf

SALARY LOANS

SALARIED PEOPLE PERMAnently employed furnished $5.00 to $50.00 without security, delay or publicity, cheapest rates, easiest payments. D. D. Drake, 607 Macdonald Avenue. 4-29-tf

"Let Mayer Do It." If you want your old suit made like new. Ring up Phone 452. Cleaning, Dyeing, Repairing or Pressing. Work called for and delivered. Mayer's American Cleaning Works, 1116 Macdonald avenue —Advt

Subscribe for the Record-Herald.

ATTORNEYS-AT-LAW

J. E. RODGERS
Attorney-at-Law
Martinez California

ALVIN GERLACK
ATTORNEY-AT-LAW
17th Floor Spreckles Bldg.
Phone Kearney 5750 San Francisco
13 Oregon Avenue
Phone Richmond 757
RICHMOND, CALIFORNIA

BERT CURRY
UNDERTAKER—EMBALMER
Parlors—27 Park Place
Service Day or Night
Day and Night Phone 429

Auto Service Phone 508
ARTHUR A. BARBER & CO.
Funeral Directors
Lady Attendant for all Ladies and Children's Cases
268 FOURTH ST.

E. B. SMALLWOOD
Undertaker—Embalmer
DEPUTY CORNER
727 Macdonald Avenue
Phone Richmond 113

THESE PAINTERS CARRY LIABILITY INSURANCE

ZEB KNOTT
Sherwin-Williams Paints, Stains and Varnishes
All Grades of Wall Paper
Painting and Paper-Hanging
All Work Guaranteed
319 North Seventh Street

Phone Richmond 823
A. BRUNNER
PAINTING, PAPERHANGING AND TINTING
WALL PAPER, PAINTS, OILS AND VARNISHES
1310 Macdonald Avenue

THE CRAVEN HOSPITAL
Conduced by Graduated Nurses
MEDICAL, SURGICAL and MATERNITY CASES.
Baby Incubator Installed.
Received under the care of their own physician.
10th & Clinton Phone 854

Barrett Sanitarium
Ninth St. and Nevin Ave.
NEW AND MODERN
Trained Nurses, Quiet and Restful
DR. W. J. CEASAR

STORAGE BATTERIES
Repaired, Renewed, Sold or Exchanged right here in Richmond. Free test at all times. We solicit your patronage.
STORAGE BATTERY SERVICE STATION
1117 Macdonald Ave. Phone 80

RICHMOND AND SAN RAFAEL FERRY & TRANSPORTATION COMPANY — MARIN COUNTY — CONTRA COSTA COUNTY

Time Table
WINTER SCHEDULE
Effective Monday, Nov. 13, 1916.
BOAT LEAVES

Pt. Richmond	Pt. San Quentin
7:30 a. m.	8:15 a. m.
9:30 a. m.	10:15 a. m.
11:30 a. m.	12:15 p. m.
1:30 p. m.	2:15 p. m.
4:00 p. m.	4:45 p. m.
*5:30 p. m.	*6:15 p. m.

*Sunday Only
Subject to change without Notice

Key Route Cars direct to Ferry from all points of Alameda County

Motor Vehicles from Point San Quentin direct to San Rafael connecting with Northwestern Pacific Railroad for all points North.

UNSURPASSED BUFFET AND GRILL SERVICE

For Information Address
RICHMOND-SAN RAFAEL FERRY & TRANSPORTATION COMPANY
RICHMOND, CALIF.
Phone Richmond 231
Phone San Quentin 2

DOCTORS FOR MEN
Everything is PRIVATE AND CONFIDENTIAL.
No extra charges are made for medicines. Consulatation free. Est. 25 years.
DR. T. D. HALL
707 Broadway, upstairs, near Seventh St., Oakland, Cal.

For Accurate Glasses Consult
Dr. C. R. Blake
704 Macdonald Ave. (Upstairs)
Open Afternoons and Evenings and by Appointment.
"If They Don't Fit, You Can't Have Them."

A. DeGregorio
Home-Made Raviolas
ITALIAN STYLE
PRICES—1 Dozen, 15; 2 Dozen, 25¢; 100, $1.00
When ordering large quantities place order day in advance
457 14th St. Phone Rich 239-J

IF THE BOTTLE OF WHISKEY or your sideboard bears our label you can gamble on two things. First, that the whiskey is absolutely pure. Second, that the flavor, mellowness and bouquet will equal that of any you have ever tasted, no matter how much higher priced. The best judges prefer our whiskey.

RICHMOND LIQUOR STORE
12th and Macdonald

SATISFACTION GUARANTEED

Work called for and promptly returned. We know that some people are skeptical and regard the cleaning of soiled articles as uncertain and experimental. Given a trial, we will convince the most skeptical that our finished work looks as good as new.

ELITE CLEANING CO.
765 Fifth St. Phone 525
We Call and Deliver

How to Get Well

and keep well is the secret we give you. The Chinese practice of medicine is founded on the principle that whatever is used for food is suitable for medicines. No POISONS are administered in our treatments. The most severe diseases are cured by us without OPERATIONS. If you are a sufferer we would advise you to see us without delay. Examination free.

DRS. CHAN & KONG
901 Clay St., Cor. 9th Oakland, Cal.

Tilden Lumber Co.
PRICE---QUALITY---SERVICE
E. M. TILDEN, President
YARDS—Oakland, Berkeley, Richmond and Crockett
Office and Mill—15th St. and Nevin Ave. Phone Richmond 81

Popular Bakery and Coffee House
MACDONALD AVE., BET. 4th and 5th STREETS
Largest Assortment of Bread, Cakes and Pies in Richmond
Finest Cup of Coffee and Cream in Town
REMEMBER THE PLACE
Macdonald Ave, Between 4th and 5th Streets

Certificates of Title Notary Public Abstract of Title
Title Insurance Polices Escrows Handled Inheritance tax Appraiser
PATRONIZE HOME INDUSTRY.
Richmond Abstract and Title Co.
Office—Richmond Abstract and Title Co.'s. Building.
Twenty-Second and Macdonald Ave., Richmond, California.
Telephone Richmond 819 CHAS. G. BACON, Manager.

BUILDING MATERIAL, DRAYING, HAY AND GRAIN
PICNIC PARTIES AND MOVING
E. H. Higgins Co.
Successors to Johnson & Braine
Office 400 Macdonald Ave—Phone Rich. 262 Warehouse Phone 448

COAL Draying and Storage
PILLOW BROS.
705 Macdonald Ave. Phone 91

Gas Fuel
for
COOKING
HEATING
WATER HEATING
FACTORY USES
Low Cost Fuel—Reliable Service.
See our local agent for particulars as to appliances best suited for your needs.
Experts on fuel problems.
Pacific Gas and Electric Co.
13th and Clay Sts., Oakland Lakeside 5000
Branch Office: 709 Macdonald Ave. Phone Richmond 531

Measure your gasoline cost not only by gallons put into your tank, but by the miles registered on your speedometer.

RED CROWN
the Gasoline of Quality

gives you more miles to the dollar, because it is an unmixed, straight-refinery gas, and every drop atomizes evenly in the carburetor.

Standard Oil Company
(California)
Richmond

Use ZEROLENE the Standard Oil for Motor Cars

Richmond Market
510 Macdonald Avenue

Central Market
1124 Macdonald Avenue

O. R. LUDEWIG, Prop.

The Markets of Quality

BEST QUALITY OF STEER MEATS

Prime Rib Roast	18c and 20c per lb.
Tenderloin Steak	20c per lb.
Pot Roast	15c per lb.
Rib Boiling Beef	12c per lb.
Pure Home Rendered Lard	18c per lb.
Choice Sugar Cured Bacon, by side	25c per lb.

LEAVE YOUR ORDERS WITH US.
PROMPT DELIVERY

Inquire about our discount system for CASH SALES.

TRY A CLASSIFIED AD FOR QUICK RESULTS

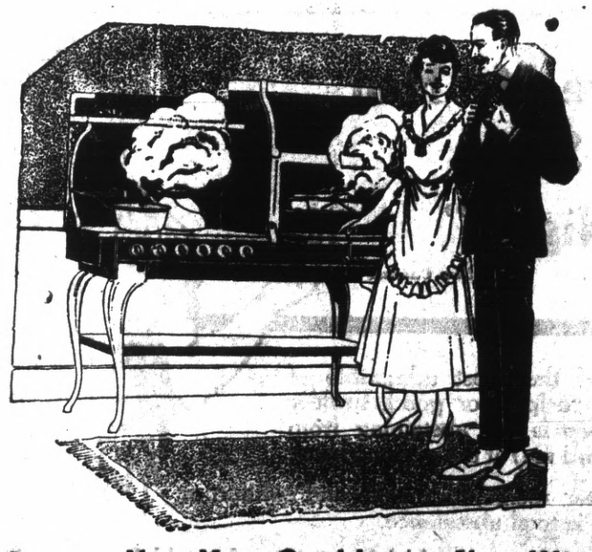

Start the New Year Cooking the New Way

The improved way to cook—the clean odorless, satisfactory way—is with an Electric Range, science's latest and best aid to successful cooking.

Cook with Electricity and you will never be bothered with smoke, ashes, soot, dirt or blackened pans and kettles.

Electric Cooking is not expensive—it saves fuel and food—is quick and reliable.

An entire meal is easily cooked for a few cents. Telephone 115 today or stop at any dealers and ask about Electric Ranges and the simplicity, practicability and economy of Electric Cooking.

WESTERN STATES GAS & ELECTRIC CO.
Telephone 115 RICHMOND, CAL. 317 Sixth Street

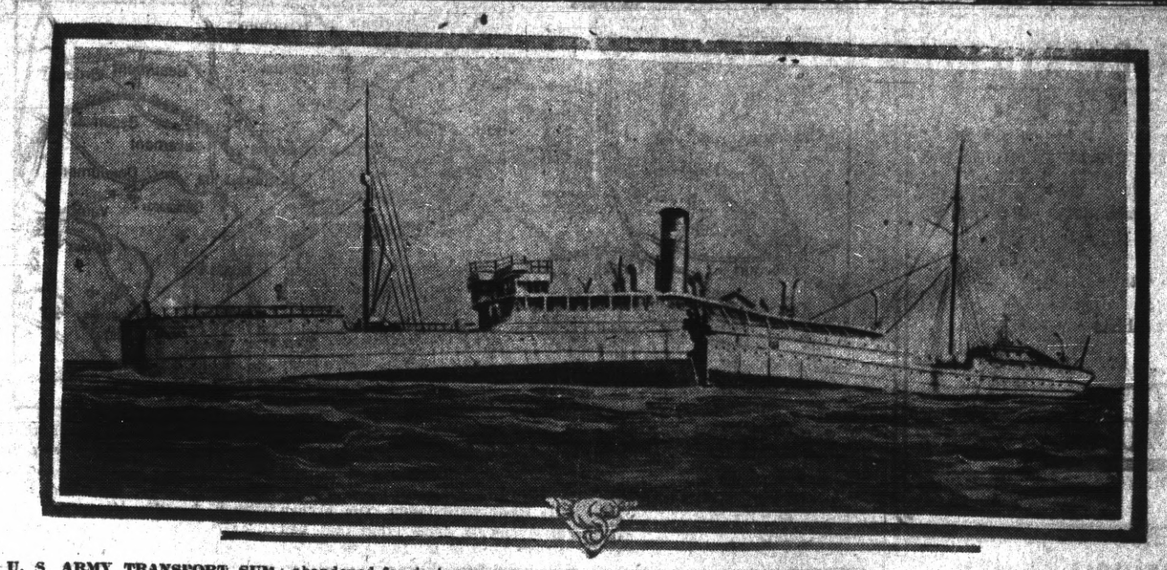

U. S. ARMY TRANSPORT SUMNER BREAKING UP UNDER WINTER STORMS—All hope has been abandoned for saving any part of the big transport, which went ashore off Barnegat, December 11 while returning from the Canal zone with soldiers and other passengers. The vessel is pounding to pieces in the seas that wash the shores and is so badly battered that even the engines and other equipment are regarded as not worth salvage.—Copyright Central News Service.

SEED PLANTING TO START NEXT WEEK

Merchants of this city are urging everyone to take part in the official city planting wek to start next Monday.

"Plant seeds of some kind" is their slogan which the Merchants Association adopted at its meeting Monday night. It is the intention of the association to have school children plant vegetables n many of the city's vacant lots in an effort to lower the present high cost of living.

DIAMOND NOTES

IT IS EVER THUS—

Business acumen of Tip O'Neill, erstwhile scout, pres agent and business manager of the Chicago Cubs will add many bright and shinning dollars to the club treasury on their trip in March.

It's like this:—

O'Neill, is prevented according to by-laws of the Baseball players association of having a first and second string team. After much figuring and numerous conferences with the directors of the Cub machine, O'Neill struck upon the plan of dividing the stars of the team into two squads. Each squad is just as good as the other according to O'Neill but in order for fans of the Pacific coast to see the entire team they would have to first see the Scheckards and Mitchells as both are known.

Jus which one plays at Richmond March 13 has not yet been made public but which ever it happens to be the fans will see half the Cub lineup.

HIGH SCHOOL NOTES AND NEWS

VICTROLA CONCERT

On Tuesday morning beginning at 11:15, was given a very entertaining Victrola Concert, when the students listened most appreciatively to the following records:

Poet and Peasant Overture, part 1 (Von Suppe) — Victor Concert Orchestra.

Nocturne in E flat (Chopin—Mischa Elman.

'Du, Du Liegst mir im Hertzen (Folk Song)—Alma Gluck and Paul Riemers.

Angels' Serenade (Braga)— John McCormick and Fritz Kreisler.

Fair Hawaii—Edna Brown and James Reed.

American Patrol (Meacham)—Sousa's Band.

During last year these concerts were given weekly, but for lack of time were discontinued. The demand for their revival has been so great, however, that a series will probably be arranged for the spring months.

"THE ISLE OF CHANCE"

Under the direction of Miss Myer, the dance of the Fillies is being trained for the "Isle of Chance," the operetta which the Musical Department of the High School will present in March. In the chorus are the following girls:

Verna Scott, Annette Maddox, Reitha Dreyspring, Fae Frymire, Bondalene Claver, Regina Ardery, Lurline Hitchcock, Vivian La Selle, Elizabeth Cagwin, Eleanor Axelson, Ogeretta Claver, Bessie Donnelly, Sidonia Schiltz, Eva Lynn Haynes, Lucille Plaehn, Amelia Guth, Eleanor Ensign, Myrtle Best, Ethel Lambrecht, Alice Maloney, Venetia Glavinovich.

TRACK

On Wednesday the track season will begin with some very practical work, when the boys will put into usable shape for practice the ground west of the High school. The land is in poor condition, and much brisk wielding of pick and shovel will be necessary to make a good track. As this may be Richmond's last year in the C. A. C. A. A. I. Richmond hopes to end her association with the League by winning the track meet. To this end it is expected that enthusiastic practice will begin at once.

LOOK!

Your brass bed can be made to look like new. Call up, Richmond 128 W. j2-tf

SAGE TEA DANDY TO DARKEN HAIR

It's Grandmother's Recipe to Bring Back Color and Lustre to Hair.

You can turn gray, faded hair beautifully dark and lustrous almost over night if you'll get a 50-cent bottle of "Wyeth's Sage and Sulphur Compound" at any drug store. Millions of bottles of this old famous Sage Tea Recipe, improved by the addition of other ingredients, are sold annually, says a well-known druggist here, because it darkens the hair so naturally and evenly that no one can tell it has been applied.

Those whose hair is turning gray or becoming faded have a surprise awaiting them, because after one or two applications the gray hair vanishes and your locks become luxuriantly dark and beautiful.

This is the age of youth. Gray-haired, unattractive folks aren't wanted around, so get busy with Wyeth's Sage and Sulphur Compound to-night and you'll be delighted with your dark, handsome hair and your youthful appearance within a few days.

This preparation is a toilet requisite and is not intended for the cure, mitigation or prevention of disease.

SHIPYARD BURNS WITH A LOSS OF $10,000, REPORT

(Special to Record-Herald)

MARTINEZ, Feb. 7.—The Ribinson's shipyard between Vallejo and Benicia was set on fire yesterday afternoon by an explosion in the engine room, which before it was extinguished had done damage to the amount of $10,000.

Aid was summoned from the nearby towns to save the yard in which was a great store of lumber and two 250 foot woden auxiliary schooners recently bought by the Standard Oil company for a total of $375,000.

The shipyard is located but one mile and a half from the big government arsenal near Benicia where hundreds of thousands of rounds of ammunition are stored.

Causes of the fire have not as yet been ascertained. The first to render aid to the burning shipyard was the American Sugar Refining company at Crockett who dispatched their fire boat at top speed to the plant.

NO FUNDS GONE, SAYS FERRY MANAGER

BENICIA, Feb. 7.—Declaring that he never embezzled for his own use a penny of the funds of either the Benicia Building and Loan Association or the Matrinez-Benicia Ferry Codmpany, and that further investigation of the records of both companies would confirm his statements, Harry K. White, missing Secretary of both companies, returned here last night.

"RETURNED OF OWN ACCORD"

White, who has been absent for a couple of weeks or more, said that he returned of his own accord. The troubles and worries of both jobs and the necessity of transferring funds from the Ferry Company to the Building and Loan Association were responsible for his decision to leave his home temporarily and seek a complete rest. He said he decided to return when his siter, Mrs. Underhill, of Oakland, told him that the Building and Loan Association had been sued by the State Building and Loan Commissioner, and that it was reported to be on the rocks.

CALIFORNIA TOWEL SUPPLY CO

Towe service furnished offices barbers and bars. We supply coats ing aprons. We furnish the supply -you use it. Cheaper than buying your own. Branch office, Record Herald building, telephone 76 Telephone your order and the man will call on you.

Our Lost and Found Columns Will put the Spotlight of Results on it and help you Find what you have Lost

COMING EVENTS

Feb. 13.—N. D. G. W. Valentine party at Richmond club. Tickets 50¢.

Feb. 16.—St. Elizabeth's Court whist party; Pythian hall; score cards 25c.

FEBRUARY 20—Grand prize whist party by the ladies of St. Paul's Catholic church at the church parlors.

Feb. 21.—Benefit entertainment at Lincoln school by the Parent Teachers' association. Proceeds to be devoted to Social Service Bureau.

Feb. 22.—Knights and Ladies of Security dance, W. O. W. hall.

SUMMONS.

IN THE SUPERIOR COURT OF THE COUNTY OF CONTRA COSTA. STATE OF CALIFORNIA.
THE RICHMOND DEVELOPMENT CO., (a corporation) Plaintiff, vs. MILTON S. CRASE, JANE DOE CRASE (his wife) Rufus R. Smith and Jane Doe Smith (his wife), John Doe, Jane Doe and Mary Green, Defendants.

Action brought in the Superior Court of the County of Contra Costa, State of California, and the Complaint filed in the office of the Clerk of said County of Contra Costa.

THE PEOPLE OF THE STATE OF CALIFORNIA SEND GREETING TO MILTON S. CRASE, JANE DOE CRASE (his wife) RUFUS R. SMITH and JANE DOE SMITH (his wife), JOHN DOE, JANE DOE AND MARY GREEN, Defendants.

YOU ARE HEREBY DIRECTED TO APPEAR and answer the Complaint in an action entitled as above brought against you in the Superior Court of the County of Contra Costa, State of California, within ten days after the service on you of this Summons—if served within this county; or within thirty days if served elsewhere.

And you are hereby notified that unless you appear and answer as above required, the said Plaintiff will take judgment against you for any money or damages demanded in the Complaint, as arising upon contract or will apply to the Court for any other relief demanded in the Complaint.

Given under my hand and the seal of the Superior Court of the County of Contra Costa, State of California, this 14th day of September A. D. 1916.
(Seal of the Superior Court)
J. H. WELLS, Clerk.
By S. WELLS, Deputy Clerk.
CLARE D. HORNER, Attorney for Plaintiff, Mechanics Bank Building, Richmond, Cal.
Dec13,20,27Jan3,10,17,24,31Feb7,14

FOR SALE

New 5-room cottage on 2 lots; modern in every respect. See Conn Bros. for prices and terms; 252 6th. street.

$700 cash will buy one lot on 9th street, near Barrett. Conn Bros.

$700 cash will buy one lot on 17th street, near Macdonald avenue; bargain. Conn Bros.

CONN BROS.

Remember that the Richmond Dye Works cleans and presses your suit for $1.00 from this date. A trial will convice you that our work is first class. We call for and deliver. Phone 621 day or night 225 Macdonald avenue. tf.

T. & D. RICHMOND THEATRE
Paramount Pictures
MATINEE DAILY 2:15 to 5:00
WEDNESDAY AND THURSDAY
FRANK McINTRYE
—IN—
"THE TRAVELING SALESMAN"
THE SNOW CURE "KEY"

Tired aching feet feel refreshed after an application of Sloan's Liniment, *do not rub*, it penetrates and *soothes*.

Cleaner than mussy plasters or ointments, does not stain the skin.

Have a bottle handy for rheumatic pains, neuralgia, gout, lumbago, sprains, strains, toothache, bruises and muscle soreness.

At all druggists, 25c. 50c. and $1.00.

Sloan's Liniment
KILLS PAIN

SOUTHERN PACIFIC TIME TABLE

Time Table effective January 10, 1917. Subject to change without notice.

Leave Richmond	Train No.	West Bound—Toward San Francisco	Arrive San Fran.
6:26 a.m	No. 13	From Portland and North	7:30 a.m.
6:52 a.m.	No. 87	From Bakersfield, Modesto and Martz	7:30 a.m.
7:08 a.m.	No. 23	From Tonopah and Reno	8:10 a.m.
8:15 a.m.	No. 41	From Livermore and Vallejo	9:10 a.m.
8:35 a.m.	No. 19	Stop let off passengers from east Ogden	9:30 a.m.
9:10 a.m.	No. 1	Stop let off passgrs from east Chepenne	10.10a.m.
9:19 a.m.	No. 81	From Tracy,Calistoga and Santa Rosa	10:10 a.m.
10:15 a.m.	No. 45	From Sacramento	11:10 a.m.
10:37 a.m.	No. 47	Stops let off passengers, North Davis	11:30 a.m.
12:15 p.m.	No. 49	From Los Angeles, Modesto, Martinez	1:10 p.m.
12:25 p.m.	No. 127	Except Sunday From Port Costa	1:30 p.m.
3:32 p.m.	No. 29	From Sacramento	4:30 p.m.
4:15 p.m.	No. 109	From New Orleans, Los Angeles	5:10 p.m.
4:48 p.m.	No. 15	Stops let off passengers from Portland	5:50 p.m.
5:05 p.m.	No. 43	From San Ramon and Santa Rosa	5:50 p.m.
5:21 p.m.	No. 129	From Avon and Martinez	6:30 p.m.
5:41 p.m.	No. 21	From Gerber, Sacramento	6:50 p.m.
6:47 p.m.	No. 27	From Sacramento	7:50 p.m.
6:56 p.m.	No. 5	From Chicago	7:50 p.m.
7:59 p.m.	No. 83	From Bakersfield, Modesto and Martinez	8:50 p.m.
9:46 p.m.	No. 209	From Colfax, Sacramento & Way	10:40 p.m.
10:15 p.m.	No. 35	From Fresno, Newman and Martinez	11:30 p.m.

Leave San Fran.	Train No.	East Bound—From San Francisco	Arrive Richmond
11:40 p.m.	No. 85	For Bakersfield, Martinez	12:31 a.m.
6:20 a.m.	No. 28	For Sacramento and Dunsmuir	7:10 a.m.
6:20 a.m.	No. 36	For Martinez, Newman and Fresno	7:10 a.m.
7:20 a.m.	No. 22	For Sacramento	8:08 a.m.
8:00 a.m.	No. 42	For Calistoga, Santa Rosa, San Ramon	8:46 a.m.
9:00 a.m.	No. 84	For Martinez, and Bakersfield	9:46 a.m.
9:00 a.m.	No. 24	For Tonopah	9:54 a.m.
9:40 a.m.	No. 126	For Port Costa	10:28 a.m.
10:20 a.m.	No. 20	For Ogden and Chicago	11:09 a.m.
10:40 a.m.	No. 8	For Martinez, Bakersfiedd, Los Angeles	11:30 a.m.
11:40 a.m.	No. 14	For Sacramento, Dunsmuir and North	12:31 p.m.
12:40 p.m.	No. 130	For Martinez and Avon	1:22 p.m.
1:40 p.m.	No. 10	For Sacramento and Chicago	2:32 p.m.
2:00 p.m.	No. 46	For Oroville, Sacramento	2:48 p.m.
3:40 p.m.	No. 44	For Calistoga, Santa Rosa, Livermore	4:30 p.m.
4:00 p.m.	No. 50	For Tracy and San Joaquin Valley	4:48 p.m.
4:00 p.m.	No. 2	(Flag) Stops for points east Cheyenne	4:53 p.m.
5:00 p.m.	No. 48	For Sacramento and Oroville	5:50 p.m.
6:00 p.m.	No. 56	For Martinez and Tracy	6:53 p.m.
6:40 p.m.	No. 6	For Truckee, Reno and Chicago	7:32 p.m.
8:20 p.m.	No. 16	For Sacramento and north	9:12 p.m.

H. A. STIVER, Agent.

THE STORE FOR EVERYBODY

WATCH THIS SPACE EVERY DAY AND SAVE MONEY

Spring number of Pictorial Review Quarterly now on sale.

Royal Society Package, goods, embroidery and crochet threads

R. & G. Corsets

Cameron work shirts

Meet Me at **The Fair** Save Money

C. C. OLNEY

Phone Richmond 811 731 Macdonald Avenue

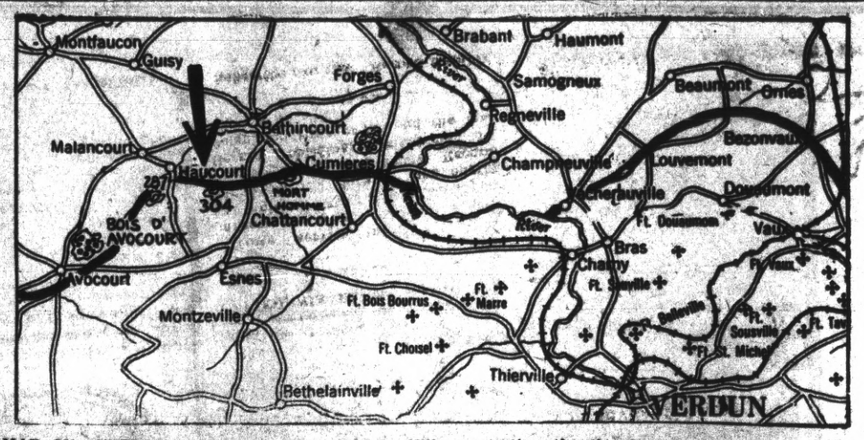

MAP OF VERDUN REGION—Showing especially the west or left bank of the Meuse, where fighting has broken out. On Thursday the Germans attacked at various points between the Bois d'Avocourt and the Mort Homme Hill, penetrating the French trenches only near Hill 304, indicated by an arrow. The German statement said French trenches on a mile front were taken. The French announced on Friday that they had retaken most of the lost ground, but the Germans still maintain that all French counter attacks were fruitless. Heavy artillery fire and much activity are now reported in this region, familiar by reason of the Crown Prince's attack at Verdun last spring.

$14,100,000 IS VALUATION OF PEOPLE'S WATER CO.

(Continued From Page One)

portion of which is not available for water company purposes.

There was no hearing before Commissioner Edgerton today, as the commissioner, in company with all the attorneys and parties attending the hearings, were taken over the site of the proposed improvements which are being considered in the testimony.

BOY SCOUTS WILL AID SICK OF CITY

Two troops of Boy Scouts in this city, wil honor the tenth anniversary of the founding of the boy scout organization on Friday and Saturday of this week by carrying flowers to the sick at the various hospitals.

The scout troops here are under the supervision of Rev. Charles Hitchcock on the west side and Rev. Frank Linder in this section of the city.

At the present time there are approximately 25,000 boy scouts in the United States who will join in the tenth anniversary celebration Friday.

Best in the city, Beyer's Valentines. 2-7-6t

SAYS BODY IS A POISON FACTORY

Urges everyone to drink glass of hot water before breakfast

Just as coal, when it burns, leaves behind a certain amount of incombustible material in the form of ashes so the food and drink taken day after day leaves in the alimentary canal a certain amount of indigestible material which if not completely eliminated from the system each day, becomes food for the millions of bacteria which infest the bowels. From this mass of left-over waste, toxins and ptomain like poisons are formed and sucked into the blood.

Men and women who don't get feeling right must begin to take inside baths. Before eating breakfast each morning drink a glass of real hot water with a teaspoonful of limestone phosphate in it to wash out of the thirty feet of bowels the previous day's accumulation of poisons and toxins and to keep the entire alimentary canal clean, pure and fresh.

Those who are subject to sick headache, colds, biliousness, constipation, others who wake up with bad taste, foul breath, backache, rheumatic stiffness, or have a sour, gassy stomach after meals, are urged to get a quarter pound of limestone phosphate from the drug store, and begin practicing internal sanitation. This will cost very little, but is sufficient to make anyone an enthusiast on the subject.

Remember inside bathing is more important than outside bathing, because the skin pores do not absorb impurities into the blood, causing poor health, while the bowel pores do. Just as soap and hot water cleanses, sweetens and freshens the skin, so hot water and limestone phosphate act on the stomach, liver kidneys and bowels.

BENICIA GIVEN LUMBER RATE

Freight Traffic Manager G. W. Luce of the Southern Pacific announces many changes in lumber rates from Oregon to California points, concerned in what has been termed the "Willamette Valley lumber case."

On March 15 the Southern Pacific will place in effect the following revised rates on fir and hemlock lumber in car-loads from Portland and Willamette Valley points in Oregon:

To San Francisco, Oakland, Port Costa, Davis, Sacramento, Wheatland, Marysville and points between via Benicia and Roseville of 20 cents a hundred pounds. This is a reduction of 1½ cents in the present rate from Portland, and an increase of 2 1-12 cents in the rates from Willamette Valley points.

CHIMNEY CONDEMNED AS RESULT OF FIRE

A flue fire at the home of S. C. Freer, 432 Twelfth street was extinguished at an early hour last night by Assistant Fire Chief Howard Yater. A still alarm sent into Engine house No. 2 brought Yater hurridly to the scene of the blaze which was put out with no loss.

As a result of the fire burning a part of the chimney away, the flue was condemned and the owner August Costa ordered to put in a new one.

BROUGHT HERE

John Larson, accused of obtaining money under false pretenses was brought here yesterday from the county jail for his preliminary hearing.

FEBRUARY 17—Pre-lenten whist party in Woodmen hall by the ladies of St. Mark's Catholic church. Tickets, fifty cents.

FEBRUARY 21—Elk dance at East Shore Park given under the auspices of Elk's Drill Team.

LOOK!

Electric light fixtures can be made to look like new. Phone Richmond 128W. 12-tf

23

Don't Forget to insert that little Want Ad that you had in mind—get it in to-morrow's paper

Valentines

A BEAUTIFUL ASSORTMENT AT PRICES TO FIT EVERY POCKETBOOK

Richmond Pharmacy

Macdonald Ave. Bet. 7th and 8th Sts.

Phone 144

BLANVILLE CONSTABLE STAGES EXCITING RACE FOR MOVIE MEN

When the Famous Players Film company decided to adapt Frank McIntyre's great stage success, "The Traveling Salesman" with the star in the role which made him famous on the stage, it was also decided that a small Long Island town not far from the Famous Players studio would be used as the scene of the action, in producing the picture for the Paramount Program. But the very first day that the players arrived at the chosen town, one of the village celebrities noticed McIntyre among the players and, remembering his remarkable performance on the stage, made bold to speak to the actor.

McIntyre, always affable, dropped into conversation with the men and in the course of his remarks, mentioned the fact that he was doing "The Traveling Salesman" as a motion picture. The stranger's attitude changed immediately and he hurried away. Soon a constable, resplendent in a highly polished badge and his best suit, marched majestically up to Director Joseph Kaufman, who was in charge of the production, and informed him that the township did not propose to be made the scene of the picture because the story was a distince reflection upon the town in which the action occurred. Blankville was too well known to permit itself to be held up to ridicule on the motion picture screen throughout the world and if the movie people did not pack up and get out, somebody would spend the night in the cooler.

The "constabule" remained obdurate in the face of much persuasion and the players were finally forced to seek another town in which to stage this Paramount Picture which is the attraction at the Richmond Theater Wednesday and Thursday.

ALEXANDER WANTS A $7,000 INCREASE—The extent of the difference separating Grover Cleveland Alexander, pitching star of the National League and his employer, William F. Baker, became known when the Quaker executive made public his letter replying to Alexander's demand of a three year contract calling for $15,000 a year. "Alec" wants almost twice as much as Baker is willing to pay him. The former New York Police Commissioner, now president of the Phillies, wrote a salary of $8,000 into Grover's contract. In his reply Baker told Alexander he was "astonished at Aleck's demand." Baker also informed his star hurler "The offer of $8,000 still holds good, and will not be increased by any great amount. This might be taken to indicate that Baker might be willing to raise the ante another $500, but nothing like the $7,000 Alexander is holding out for. Alexander already has said he would pitch semi-professional ball rather than work for Baker at the salary named in his contract. During the Federal League war Alexander was the lowest salaried man among the leading stars of the game, as he had signed a three year contract just as the war started. His contract was said to call for something like $7,500.

Romping and playing in the snow is every healthy boys birthright, but he's apt to neglect precautions against dampness.

A cold results—then Dr. King's New Discovery proves its worth. A few doses loosen the phlegm, relieve the tight chest, the healing balsams soothe the throat raw from coughing, and the mildly laxative qualities expel the cold germs and the child is healthy and happy again.

All druggists. Try it.

CALIFORNIA TOWEL SUPPLY CO

Towe service furnished offices barbers and bars. We supply coats and aprons. We furnish the supply you use it. Cheaper than buying your own. Branch office, Record-Herald building, telephone 70. Telephone your order and the man will call on you.

Subscribe for the Record-Herald.

LOCAL MENTION

Pertinent remarks about well-known People in Richmond Happenings about Town

BUSINESS MEET

The monthly business meeting of the various city officials was held at the city hall this afternoon.

TO SAN QUENTIN

Seven men sentenced to various terms from one to ten years from the southern part of the state were taken on the ferryboat Charles Van Damme to San Quentin today.

FIRST MEETING

The Ministerial Union held its first meeting yesterday under the new officers. In charge of the meeting were Rev. H. K. Sanborne, president and Rev. John C. Gillette secretary.

LODGE INSTALLS

Richmond lodge Pythian Sisters on Monday evening installed Mrs. Mae Cunningham as most excellent chief of that order for the coming year. Other officers installed were, Past Chief, Elizabeth Floyd; M. E. C., Mae Cunningham; E. S., Mae McMaster; E. J., Ada Brown; Manager, Marie Arnold; M. R. and C., Marie Ripley; M. of F., Cordelia Gray; Outer Guard, Edith Stimer; Protector, Ida Godman.

GIVEN 30 DAYS

Dan Barrett of San Francisco was given a 30 day sentence in the county jail this morning for selling lottery tickets.

CASE DISMISSED

John Larson, Stege cap works employe, charged with obtaining property under false pretenses had his case dismissed by the district attorney's ofice in the police court this morning.

RETURNS HERE

Mrs. Andrew Lodi who has been visiting with friends and relatives at Martinez for the past several days returned to her home here yesterday.

ENTERTAINMENT AT CHURCH TO PAY ON PICTURE MACHINE

A musical recital by the choir of the First Presbyterian church will be given in the church auditorium Friday evening, proceeds from which will be used to purchase a stereoptican machine for the Sunday school.

Mrs. C. S. Gibson, director of the choir will have charge of the evening's affair. The recital will commence sharply at 8:00 o'clock and should prove quite a treat to music lovers of this city.

One of the program parts for the evening will be music furnished by the Lincoln school orchestra under the direction of Miss Esther McKee. The personnel of the orchestra includes Eda Roberts, Anna Kovec, Edwin Fanning, Pearl Waggle, James Hoffe and Raymond Bowers. The program follows:

Selection, Melody in F, Rubenstein, Lincoln School Orchestra.

Prayer, Rev. Henry K. Sanborne.

Chorus, The Miller's Wooing, Fanning, Choir.

Solo, Goodbye, Tosti, Miss Gladys Grover.

Reading, The Benefit Dance, Alice Hegan Rice, Miss Veda Woods.

Chorus, Oh, Italia, Italia, Beloved from "Lucrezia," Donisetti, Choir.

Cornet Solo, Oh Thou Sublime Evening Star, Wagner, Miss Esther McKee.

Vocal Trio, Peter, Peter, Pumpkin Eater, Strong, Mesdames Banton and Gibson, Miss Ruth Sanborne.

Selection, Rose in the Bud, Forester, Lincoln School Orchestra.

Chorus, Bridal Chorus, from "The Rose Maidens", Cowan, Choir.

Solo, Selected, Miss Gladys Grover.

Reading, The Pink Tea, Anna Stokes, Miss Veda Woods.

Silver Offering, "By Everybody".

Chorus, Goodnight, Goodnight, Beloved, Pinsuiti, Choir.

"SKIDOO" SIGN IS HUNG ON DR. STORK

In the vernacular of the street urchin the total number of births for January means "skidoo."

There were 13 males and 10 females a total of 23 births for the month according to the city health office. In January, 1916 there were 21; 17 for the same month in 1915 and 21 for January 1914.

ROUND THE WORLD TRIP FOR LEAGUERS

For the benefit of those who have never been farther east than East Richmond and those who have gone sightseeing with the weekly pictorials at the movie houses the Epworth League society of the First Methodist has arranged a "round the world trip" to be held on the west side Friday evening.

Owing to the war several of the European countries could not be included in the trip, in place of which stops will be made at China, Japan, South America, Spain, Norway, United States and Turkey. Miss Nina Moody and Berwyn Bradley are in charge of the trip.

BAND CONCERT IS LARGELY ATTENDED

Filled to overflowing was the auditorium of the Lincoln school last night for the benefit concert given by the Municipal band. The program which was made very interesting by short addresses by city officials and musical numbers was also featured with several dancing numbers by little Miss Carrie Ellsworth.

Among those rendering vocal selections were Miss Lucille Kister, Miss Bessie Campbell and Otto Hetz.

Miss Kister's solo "I hear you calling" received much applause from the audience. Proceeds from the affair will go toward the support of the band.

Don't forget Beyer's Valentines. 2-7-6t

WOMEN WEAR BEWITCHING SPRING CLOTHES---EARLY

—By Opening Credit Accounts at Cherry's Shop.

Of course, many of the women who have admired CHERRY'S advance showing of smart spring wearables already had accounts at this popular store. But dozens of others—unable to resist the double inducement of these charming new garments and CHERRY'S generous terms of payment—have recently enrolled themselves as customers of CHERRY'S Credit Department.

No initial payment is required, you know, of patrons whose references are satisfactory. It's a new departure—proof of CHERRY'S effort to make it easy for reliable Oaklanders to dress stylishly the year 'round.

You see, you won't be hampered by the lack of a few dollars to serve as a deposit, our first installment later on will be the first money you pay on your spring outfit if you use this privilege at CHERRY'S.

The latest effects in Spring's Sport attire are beautiful and striking. Sports Suits, Sports Coats, Dresses, etc., predominate the coming summer. Incidentally, CHERRY'S have some Winter Suits and a very few Winter Coats at low Clearance Prices now.

In Oakland CHERRY'S store for ladies is located at 515 13th, and the men's at 528 13th street.

In San Francisco, CHERRY'S new address is 48 and 52 Geary, between Kearney and Grant avenue, where the ladies' department is so situated that you can make your selection by daylight. The men's department occupies the entire main floor. CHERRY'S Mission store is at 2400 Mission street, corner 20th street.—Advt.

Subscribe for the Record-Herald.

"Give Me Men As Sleep O'Nights"

—Julius Caesar.

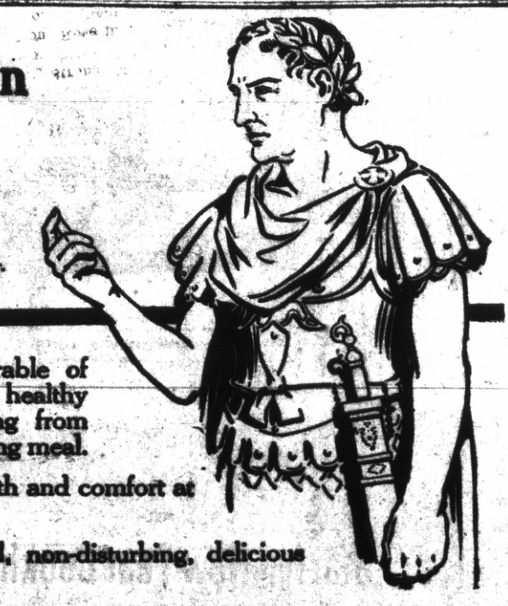

One of the most admirable of modern recipes for good, healthy night-sleep is the abstaining from coffee (and tea) at the evening meal.

A better recipe, for health and comfort at all times is total abstinence.

For a cheering, healthful, non-disturbing, delicious beverage, use

POSTUM

"There's a Reason"